

Fibre cement, painted ship-lapped boarding

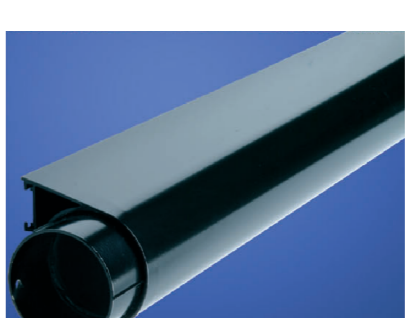

Cast Aluminum gutters & rainwater pipes

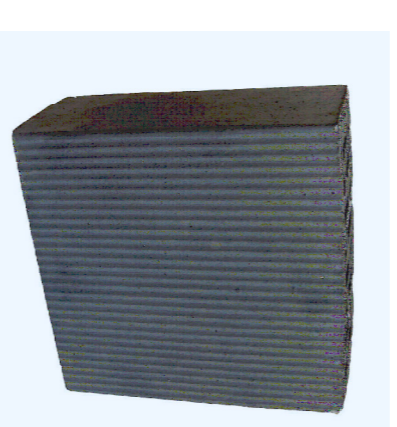

Stack bonded ribbed clay blocks (blue)

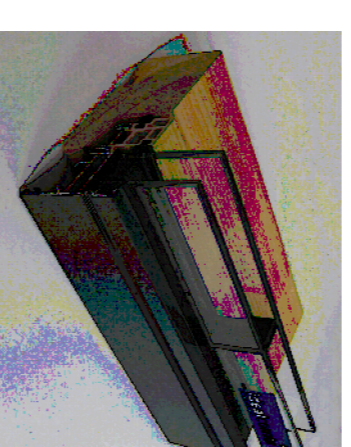

New powder coated aluminum windows & doors to all openings



New bituminous sheeling to roof



New Brickwork - to be similar to existing

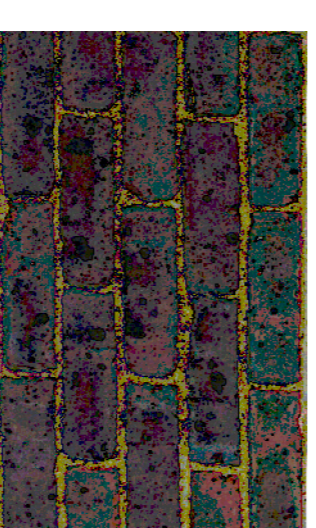

Existing Brickwork

**FOR PLANNING**  
ISSUE DATE: 23/04/10

A/ Sarah DA Rosewater Goods & Vegetarianising overnight  
Rev: Date By: None

This drawing is copyright  
All dimensions are to be verified by the contractor before commencing work.

Project  
High Halstow Village Hall  
Alterations and Extension

**Clay Architecture Ltd**  
4th Floor, 105 - 130 Market Street, Greenwell, Ken Dalziel  
Tel: (01474) 353 051 Fax: (01474) 355 718  
Email: design@clayarchitects.com

Scale: 1:100  
Date: 28/01/10  
Drawing No: 5071/PL/106  
Revision: A

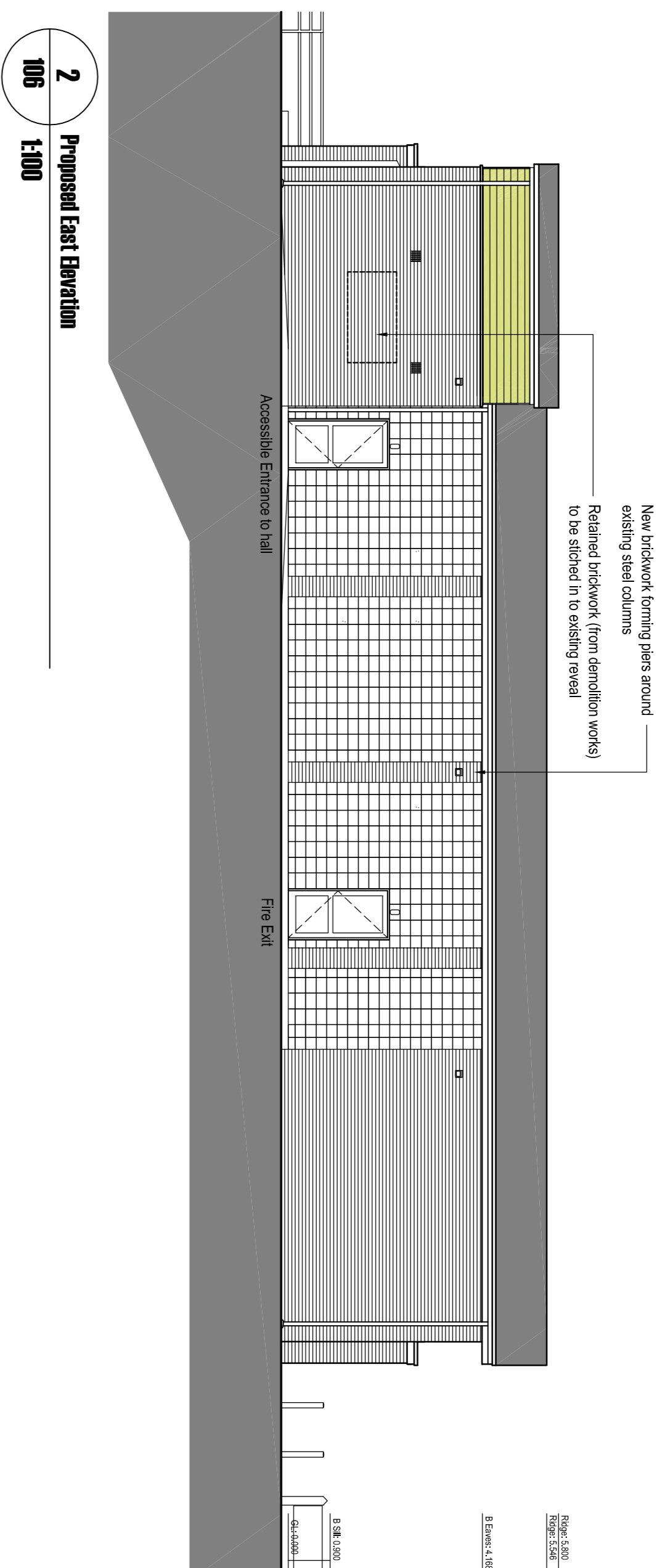

**2 Proposed East Elevation**  
106 1:100

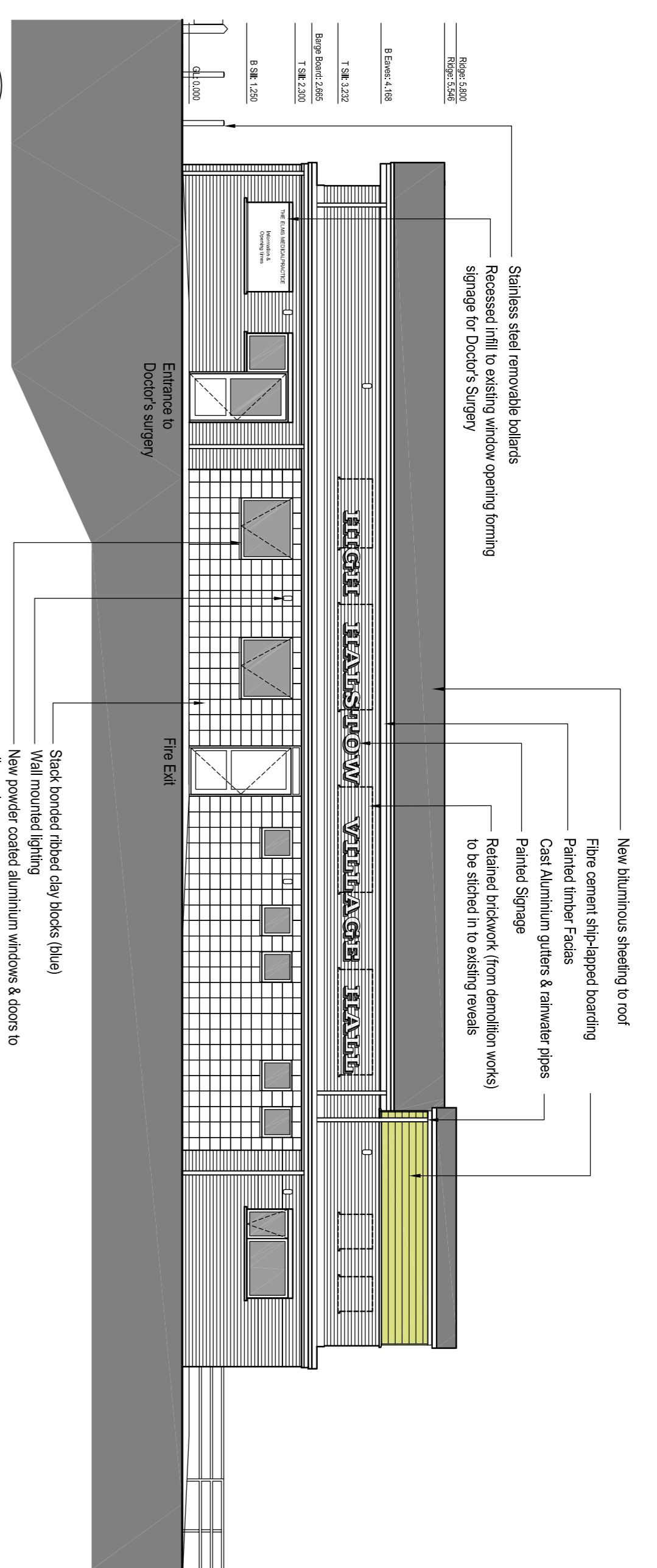

**1 Proposed West Elevation**  
106 1:100

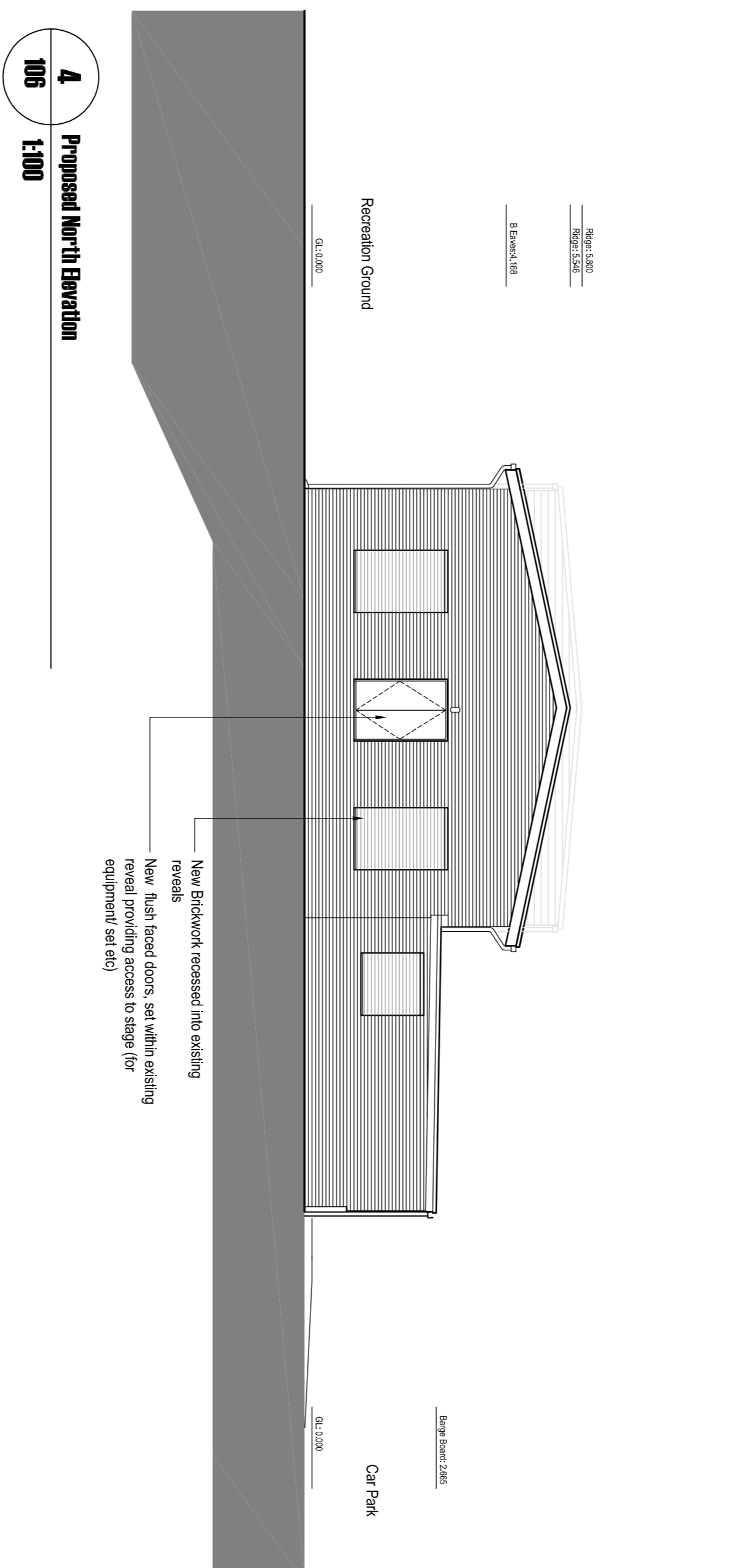

**4 Proposed North Elevation**  
106 1:100

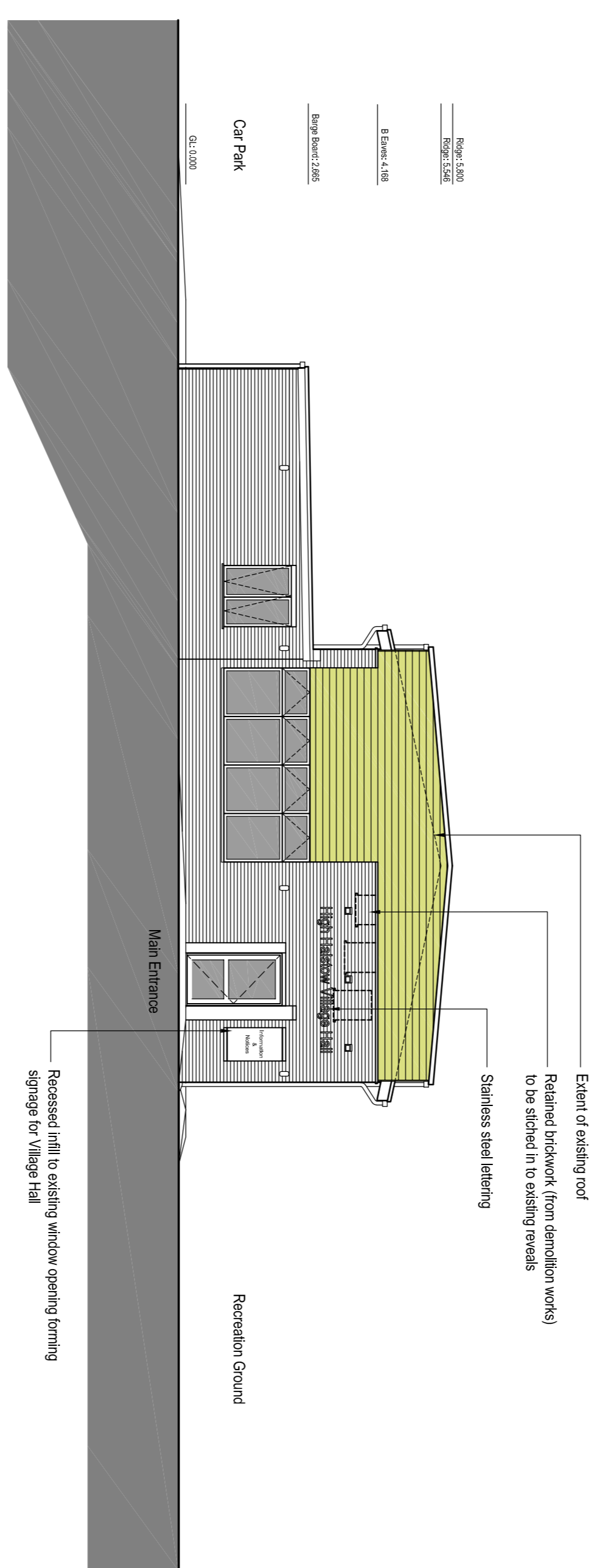

**3 Proposed South Elevation**  
106 1:100

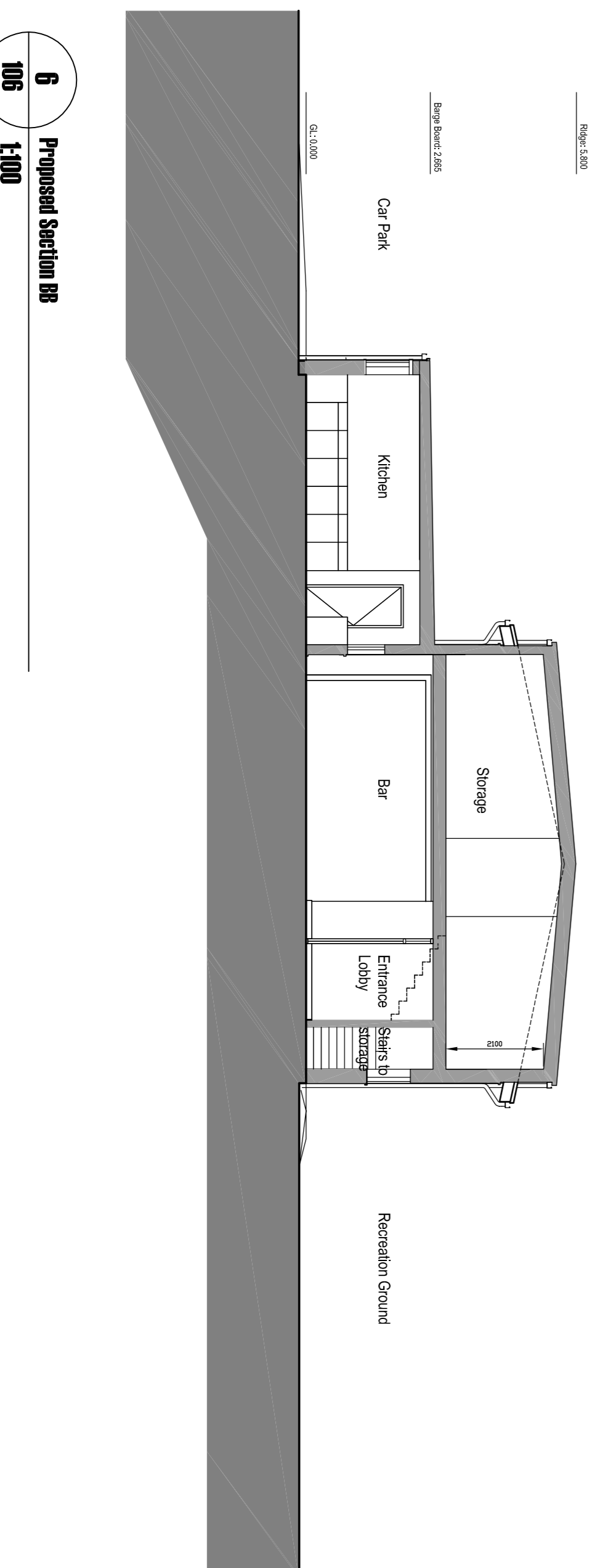

**6 Proposed Section BB**  
106 1:100

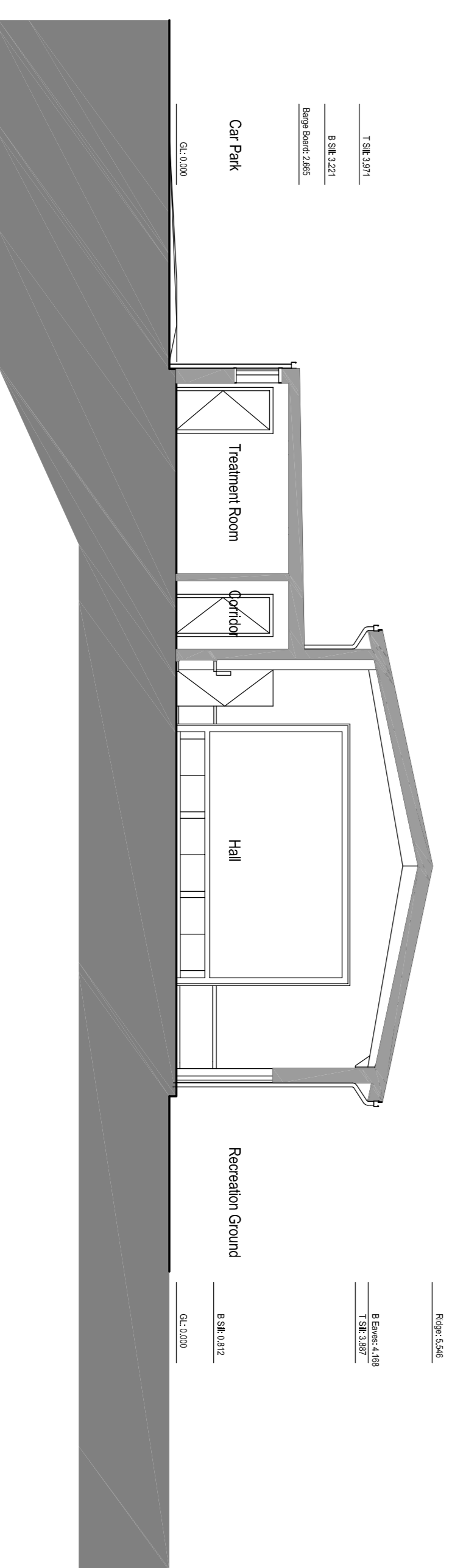

**5 Proposed Section AA**  
106 1:100

