

NOTES

ASBESTOS:
Contractor is to refer to the Type 3 ASBESTOS survey report and adhere to HSE guidance for Asbestos removal.

Note: Chrysoile ASBESTOS is present in the Vinyl floor, External Damp Proof Course in the Kitchen Sink draining board and Condensation pad. Removal of these items to HSE guidance.

Cupboard inside the Existing Doctors Surgery has to be surveyed for ASBESTOS.

KEY

EXISTING FLOOR FINISHES KEY

- (EFF) Existing vinyl floor
- (EFF) Existing Ceramic tiles
- (FEF) Existing Timber floor in the Aisle room to be retained
- (FEF) Existing Timber floor in the Aisle room to be retained
- (FEF) Existing Timber floor in the First floor to be retained

EXISTING CEILING FINISHES KEY

- (KCF) Existing spray on ceiling tiles
- (KCF) Existing gypsum ceiling in the first floor

- (DX) DOOR FRAME & ARCHITRAVE TO BE CAREFULLY REMOVED.
 - (WK) WINDOW FRAME, SILL, GRILL AND BOARD UP TO BE CAREFULLY REMOVED.
 - (HK) HATCH HATCH FRAME & ARCHITRAVE TO BE CAREFULLY REMOVED.
- GROSS REFER TO THE ARCHITECT'S SPECIFICATIONS AND DETAILS.

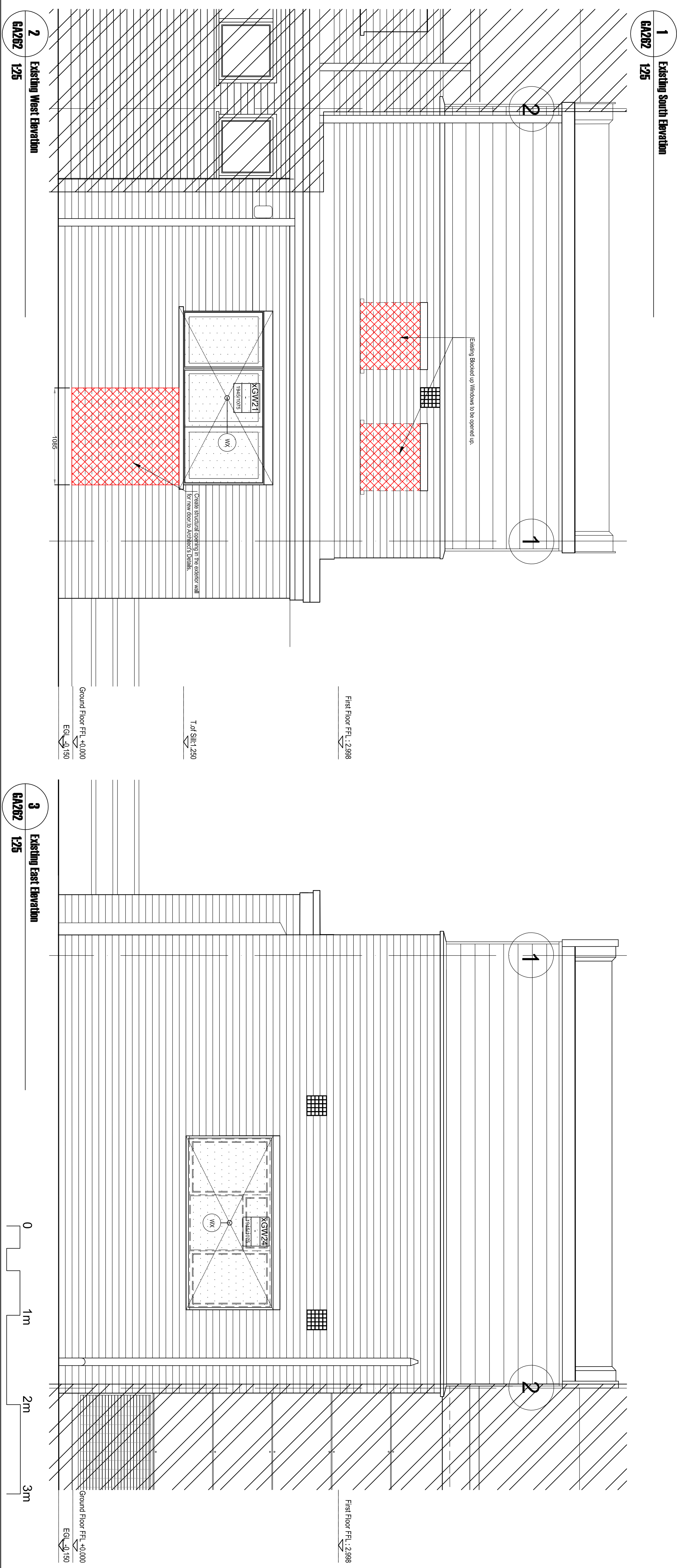
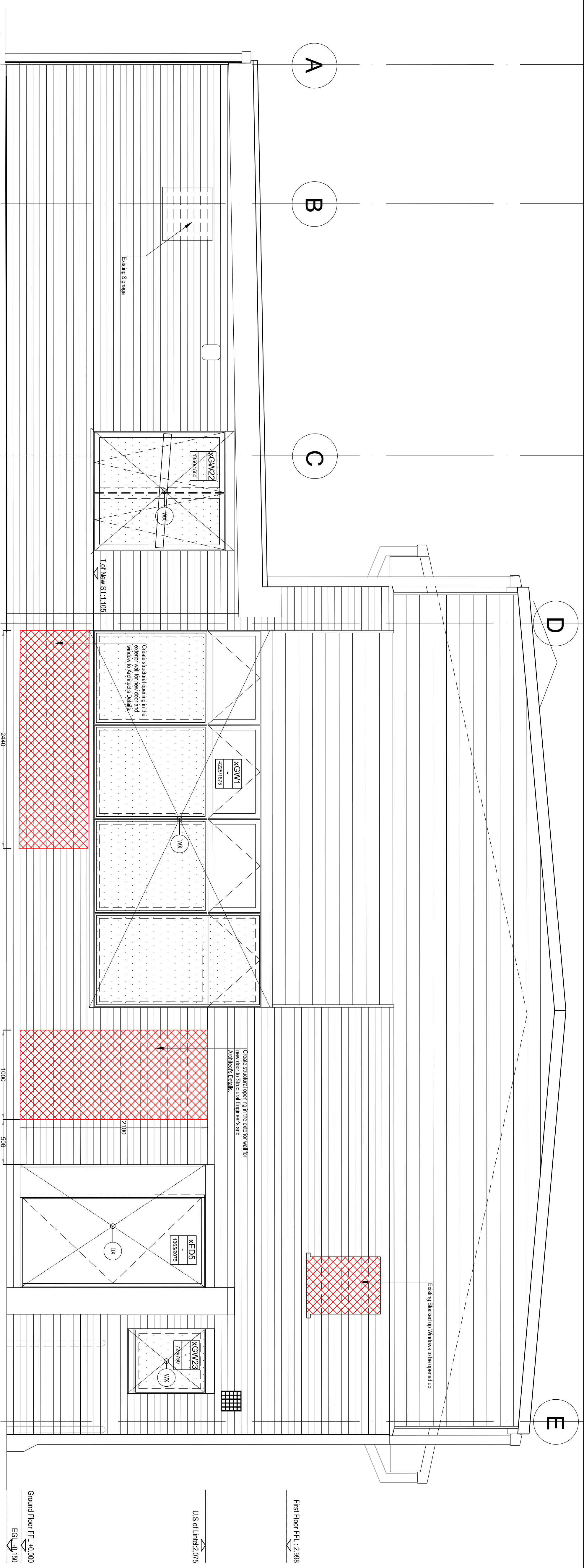

INDICATES THE WALLS FOR DEMOLITION WORKS

HATCH DENOTES AREAS BOTH OUTSIDE CONTRACT & IN OCCUPATION BY CLIENT THROUGHOUT DEMOLITION & CONSTRUCTION WORKS

NOTE: EXTERIOR BRICK WORK TO BE REMOVED CAREFULLY AND STORED FOR REUSING.

Any deviations from drawings please contact Architect

FOR TENDER
ISSUE DATE: 17/02/15

The drawing is complete.
Rev. Date By Issue
All dimensions are to be verified by the contractor before commencing work.

Project: High Halsow Village Hall - Phase 3
Infill and Alterations

Clay Architecture Ltd
Great Lines Studio, Marlborough Road NE7 7RH
Tel: 01634 573 017 Fax: 01634 573 314
email: design@clayarchitects.com

General Arrangement
Existing Elevations
Drawing No: 507/GA/262
Scale: 1:25
Date: 17/02/2015
Rev: SR
Drawn: SR
Authorised: